



NON-SOCKET STYLE SWAY BAR LINK KIT

THE PROBLEM SOLVER®

VARIOUS VEHICLES

PROBLEM:

Traditional Non-Socket Style Sway Bar Links

The sway bar link on affected vehicles comes in many styles. Other suppliers may utilize a small-diameter bolt. This small size makes the bolt susceptible to the damaging effects of road shock and corrosion. In addition, the neoprene bushings used in many of these links do not stand up well to stress and weather conditions. Also, other suppliers may use a rolled steel sleeve which can allow contaminants in, leading to corrosion and failure.

NOTE BROKEN SWAY BAR LINK



SOLUTION:

MOOG® Problem Solver® Sway Bar Link Kit

- MOOG® Problem Solver® design includes polyurethane bushings for enhanced durability and performance.
- Barrel nut provides proper thread engagement for easier installation.
- Nested washers help keep bushings centered during installation.
- Solid black anodized T6 aluminum hex spacer provides superior corrosion protection and provides easier removal.
- Black oxide 3/8" Grade 8 bolt provides strength and corrosion protection

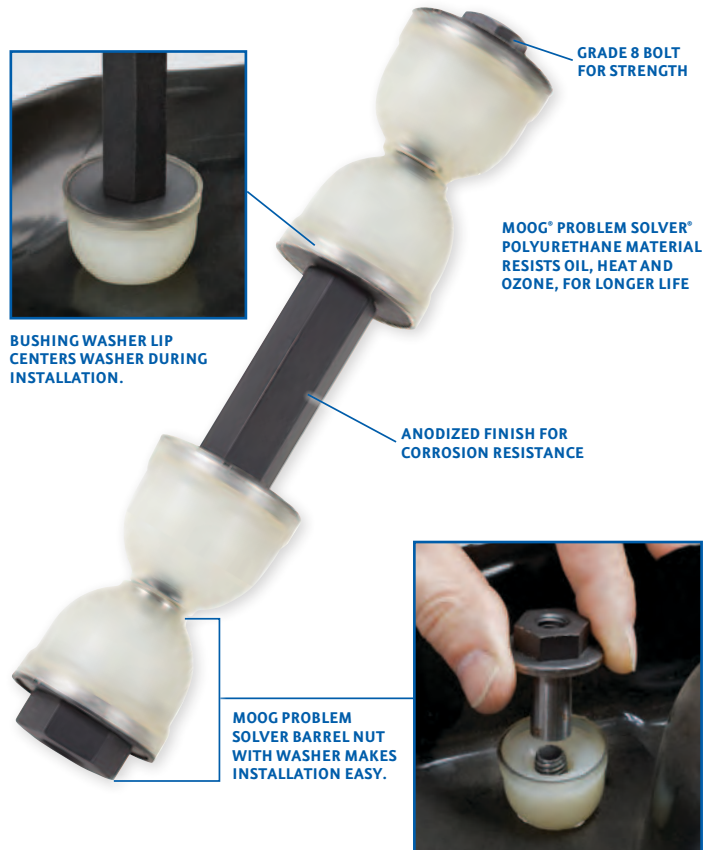

SWAY BAR LINK KIT - BOLT AND BUSHING

Applications	MOOG p/n
Chrysler Neon 02-00; PT Cruiser 10-01; Dodge Neon 05-00; SX 2.0 05-03; Plymouth Neon 01-00; Ford Focus 11-00; and more	K700525
Chevrolet Blazer 05-95; Cavalier 05-95; Classic 05-04; Malibu 03-97; S10 04-95; Dodge Neon 99; GMC Jimmy 01-95; Sonoma 04-95; Isuzu Hombre 00-98; Nissan Frontier 04-98; Oldsmobile Alero 04-99; Bravada 01-96; Cutlass 99-97; Plymouth Neon 99; Pontiac Grand Am 05-99	K700526
Buick Allure 08-05; Century 05-97; LaCrosse 08-05; Regal 04-97; Rendezvous 07-02; Terraza 06-05; Chevrolet Impala 11-00; Monte Carlo 07-00; Uplander 06-05; Venture 05-97; Oldsmobile Intrigue 02-98; Silhouette 04-97; Pontiac Aztek 05-01; Grand Prix 03-97	K700527
Buick LeSabre 05-00; Lucerne 10-06; Park Avenue 05-97; Riviera 99-95; Cadillac DeVille 05-00; DTS 10-06; Seville 04-98; Oldsmobile Aurora 03-95; Pontiac Bonneville 05-00	K700529
Ford Expedition 02-97; F-150 04-97; F-150 Heritage 04; F-250 99-97; Lincoln Blackwood 02; Navigator 02-98	K700536
Chevrolet Express 1500 02-96; Express 2500 02-96; Express 3500 02-96; Chrysler Neon 02-00; Dodge Neon 05-00; SX 2.0 05-03; Ford Crown Victoria 11-92; Mustang 04-94; GMC G3500 96; Savana 1500 02-96; Savana 2500 02-96; Savana 3500 02-96; Lincoln Town Car 11	K700537
Ford Explorer 10-06; Explorer Sport Trac 10-07; Mercury Mountaineer 10-06; Cadillac Escalade 06-99; Chevrolet Astro 05-90; Avalanche 1500 06-02; Avalanche 2500 06-02; Blazer 94-92; Express 1500 07-03; Express 2500 07-03; Express 3500 07-03; K1500 99-88; K1500 Suburban 99-92; K2500 00-88; K2500 Suburban 99-92; K3500 00-88; Silverado	K700539
Ford Explorer 05-02; Lincoln Aviator 05-03; Mercury Mountaineer 05-02	K700540
Ford Taurus 07-86; Lincoln Continental 91-84; Mark VII 92-84; Mercury Sable 05-86	K700541
Dodge Ram 1500 01-94; Ram 2500 02-94; Ram 3500 02-94; Ford Explorer 10-95; Explorer Sport Trac 10-01; Ranger 11-98; Mazda B2300 08-01; B2500 01-98; B3000 07-98; B4000 08-98; Mercury Mountaineer 10-97	K700542

(see www.FMe-cat.com for additional applications.)

For parts lookup, visit www.FMe-cat.com tech line: 1-800-325-8886

moogproblemsolver.com

